INGE-LORE'S TUTORIALE

Winterzeit - english

Winterzeit

Inge-Lore 08.07.2022

This tutorial was created entirely from my imagination,
Any resemblance to other tutorials is purely coincidental and not intentional.
The copyright is solely mine, Inge-Lore.
It is not allowed to copy my tutorial and offer it on other sites for download.
I have my material from various tube groups.
The copyright of the material lies solely with the respective artist.
If I have violated a copyright, please send me an email.
I thank all Tubers for the beautiful material,
without which such beautiful pictures would not exist.
I made the tutorial with PSP 2020,
but it should also be possible to be made with all other variants of PSP as well.

A + B

- Animabelle 3 alte Übersetzungen
- Animabelle 4 alte Übersetzungen
- Animabelle 5 Alte Übersetzungen
- Animabelle 6 Alte Übersetzungen
- Animabelle 1
- Animabelle 2
- Animabelle 7
- Animabelle 8
- Anja
- Andre 1
- Andre 2
- Andre 3
- Andre 4
- Anesia
- Annarella
- Avanna
- Azalee 1
- Azalee 2
- Barbara
- Barbara 2
- Bea
- Belinda
- Belinda 2
- Bijounet

C + D

- Calligraphy
- Calligraphy 2
- Calligraphy 3
- Calligraphy 4
- Carine 2 alte Übersetzungen
- Carine 2
- Carine 3
- Catrien
- Ceylan
- Chez Douceur
- Cloclo 1+2
- Cloclo 4
- Cloclo 5
- Cloclo 6
- Cloclo 7
- Cloclo 8
- Colybrix
- Colybrix 2
- Colybrix 3
- Corinne
- Denise's Tut als pdf
- Denise 1
- Denise 2
- Denise 3
- Denise 4
- Denise 5
- Denise 6
- Dilek
- Domie

E + F + G

****

Plugins

Filters Unlimited–Buttons & Frames–Glass Frame 2

****

Material or HERE

you still need

Background Image

Deco Tube

Person Tube

mine is from Scrapkit by LMB and you can get it HERE

****

Foreword !!

If something is reduced in size, then always make sure the checkmark for *All layers adjusted* isn't placed, otherwise I'll mention, if everything needs to be adjusted in size.

****

Point 1

Pick a light and dark color from your tubes.

Move *texture_Large_bricks* into the texture folder

Open *window©ILR*–make a copy with Shift and D

and close the original, we continue to work on the copy

new layer – move down – fill with the dark color

new layer – fill with the light color

Point 2

Layers – mask layer from image *Narah_Mask_0923*

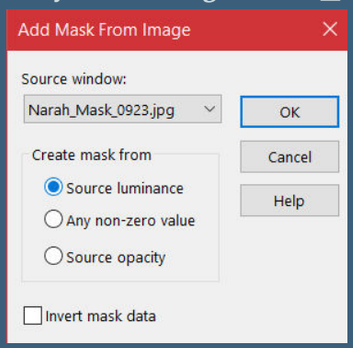

Edge Effects–Enhance

Merge–Merge Group

Plugins–MuRa's Seamless–Emboss at Alpha default

Drop Shadow 3/-3/70/10

select Raster 1

Point 3

Custom selection

- Edith
- Edith 2
- Edith 3
- Eglantine
- Elaine
- Elaine 2
- Elise 1
- Elise 2
- Elise 3
- Evalynda 1
- Evalynda 2
- Evalynda 3
- Franie Margot 1
- Franie Margot 2
- Franie Margot 3
- Franie Margot 4
- Graph Sabine
- Huzunlu

K + L

- Kamil
- Kathania
- Kathania 2
- Katinka Tuts 1-29
- Katinka
- Katinka 2
- Karamella
- Lady Graph
- Laurette
- Laurette 2
- Laurette 3
- Libellule
- Lily
- Lola
- Lu

M

- Malacka
- Malacka 4
- Malacka 3
- Mieke Tut 1-80
- Mieke 81 – 160
- Mieke 161 – 233
- Mieke Weihnachten 1-62
- Mieke Weihnachten ab Tut 75
- Mieke 1
- Mieke 2
- Matou 1
- Matou 2
- Matou 3
- Mentali
- Mineko
- Mineko 2
- Mineko 3
- Mineko 4
- Melodi

MEINE TUTORIALE

- Animationen
- Animationen 2
- Signtags
- Inge-Lore's neue Tutoriale
- Inge-Lore's neue Tutoriale 2
- Inge-Lore's Tutoriale 3

N + O

- NaiseM
- Nicole
- Nicole 2
- Noisette Tut 1-80
- Noisette 81-167
- Noisette 1
- Ostern

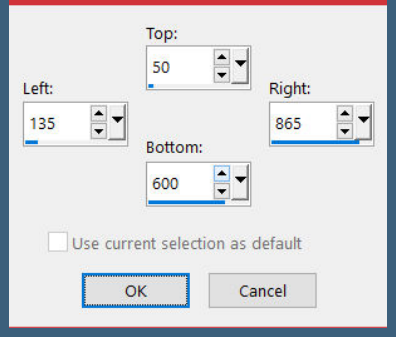

Selection invert

Texture Effects–Texture *texture_Large_bricks*

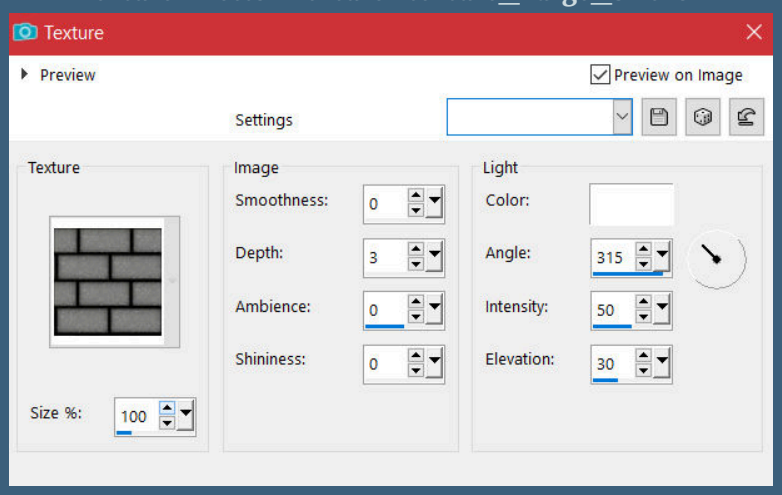

Selection invert–new layer

copy–paste your background tube into the selection

Deselect–Sharpen

<u>Point 4</u>

Go to the top level

copy *gardine*–paste to your picture

set to X 51 / Y 33 with the K button

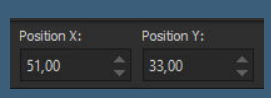

set the opacity to 65%

copy *girlande*–paste to your picture

set to X 108 / Y 31 with the K button

Drop Shadow 0/0/70/25

<u>Point 5</u>

Copy *LMB_ChristmasTraditions_Element (61)*

paste on your picture–slide on the bottom of the window

Repeat Drop Shadow

copy and paste your decorative tubes onto your picture

resize–sharpen

Repeat Drop Shadow

<u>Point 6</u>

Copy your main/person tube/n–paste onto your image

resize-sharpen

P

- PSP Arena
- Poushka
- Rose de Sable

SOXIKIBEM

- Soxikibem – Tuts 1-32
- Soxikibem 1
- Soxikibem 2
- Soxikibem 3
- Soxikibem 4
- Soxikibem 5
- Soxikibem 6
- Soxikibem 7
- Soxikibem 8
- Ana-Maria
- Ana Maria 2
- CidaBen
- CidaBen 2
- Inacia Neves
- Inacia Neves 2
- Leni Diniz
- Leni Diniz 2
- Leni Diniz 3
- Marcinha
- Marcinha und Soxikibem
- Marcinha + Elaine
- Roberta
- Roberta 2
- Roberta 3
- Sim – Verschiedene

S

- Sweety Tut 1-81
- Sweety Tuts 82-104
- Sweety 1
- Sweety 2
- Shawnee
- Shawnee 2
- Spiegeln mit Scripten

T

- Tesy Tuts 1-37
- Tesy 1
- Tesy 2
- Tesy 3
- Tine Tuts 1-58
- Tine 2

VALY

- Valy – alte Tutoriale
- Valy 1

YEDRALINA

- Yedralina alte Tutoriale
- Tutoriale – Yedralina
- Yedralina 3
- Yedralina 4

W + Z

- Zane
- Womanence
- Weihnachten

Repeat Drop Shadow
if you like, you can also put another tube behind the window
insert, like I do the deer, but is not a must, just fit well
copy *6-6*-paste to your picture
slide down left–duplicate–flip vertically
summarize below
Repeat Drop Shadow

Point 7

If you like your picture, make the bottom 3 or 4 layers invisible

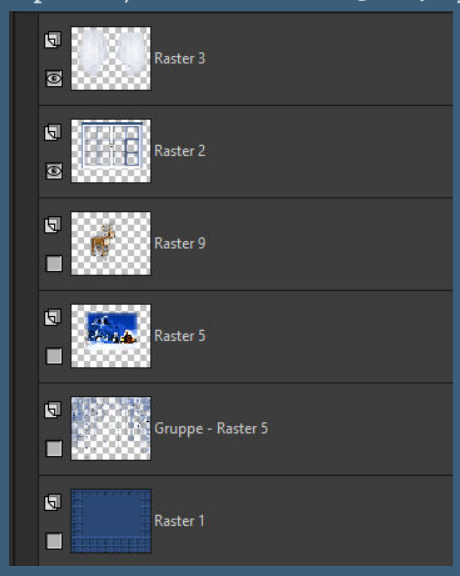

merge visible–make invisible
now make the lower layers visible–merge visible
Make the upper level visible – you now have 2 levels left

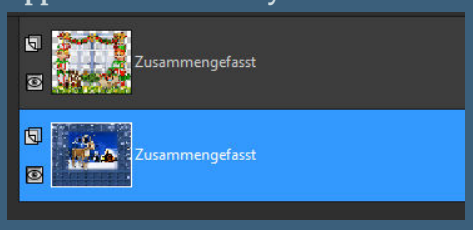

scale down both layers to 90% – no Resize all layers

Point 8

New layer – arrange at the bottom
go to the middle level – click in the edge with your magic wand
go down to the bottom layer again–fill with the dark color
Filters Unlimited – Frames & Buttons – Glass Frame 2

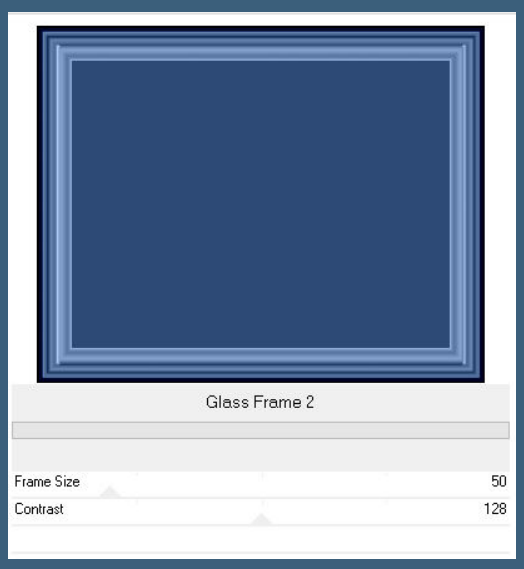

repeat the filter, set the frame size to 20
repeat the filter, set the frame size to 5

Point 9

Go up one level-merge down
Invert selection – go to top layer – new layer
Effects–3D Effects–Cutout

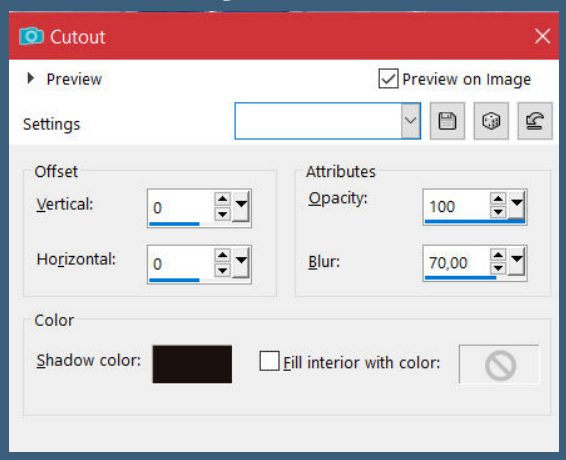

Selection none
put your WZ and the copyright on the picture

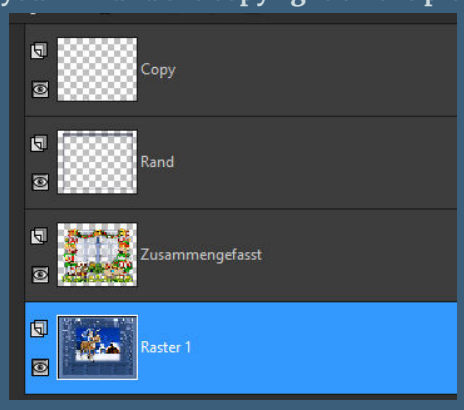

merge down 2x

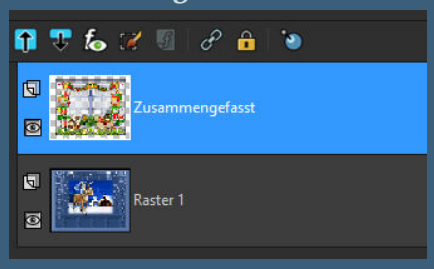

Point 10 Animation

Copy the bottom layer – open your animation shop
paste as new animation—duplicate it as many times as
until you have 5 frames
get the snow animation in the anishop
Edit – select all
now drag the ani to your picture exactly on the spot,
where the window belongs

Point 11

Go back to the PSP – go to the upper level – copy
back to the anihop-insert as a new animation also duplicate them to 5 frames
Edit – select all
the controller below the picture is on the left
also drag this file onto your picture and make sure
that it sits exactly, only then release the mouse button
then look at the animation and if you like it, save it as a gif.