INGE-LORE'S TUTORIALE

Merry Christmas – English

Merry Christmas

Inge-Lore 08.07.2022

This tutorial was created entirely from my imagination,
Any resemblance to other tutorials is purely coincidental and not intentional.
The copyright is solely mine, Inge-Lore.
It is not allowed to copy my tutorial and offer it on other sites for download.
I have my material from various tube groups.
The copyright of the material lies solely with the respective artist.
If I have violated a copyright, please send me an email.
I thank all Tubers for the beautiful material,
without which such beautiful pictures would not exist.
I made the tutorial with PSP 2020,
but it should also be possible to be made with all other variants of PSP as well.

A + B

- Animabelle 3 alte Übersetzungen
- Animabelle 4 alte Übersetzungen
- Animabelle 5 Alte Übersetzungen
- Animabelle 6 Alte Übersetzungen
- Animabelle 1
- Animabelle 2
- Animabelle 7
- Animabelle 8
- Anja
- Andre 1
- Andre 2
- Andre 3
- Andre 4
- Anesia
- Annarella
- Avanna
- Azalee 1
- Azalee 2
- Barbara
- Barbara 2
- Bea
- Belinda
- Belinda 2
- Bijounet

C + D

- Calligraphy
- Calligraphy 2
- Calligraphy 3
- Calligraphy 4
- Carine 2 alte Übersetzungen
- Carine 2
- Carine 3
- Catrien
- Ceylan
- Chez Douceur
- Cloclo 1+2
- Cloclo 4
- Cloclo 5
- Cloclo 6
- Cloclo 7
- Cloclo 8
- Colybrix
- Colybrix 2
- Colybrix 3
- Corinne
- Denise's Tut als pdf
- Denise 1
- Denise 2
- Denise 3
- Denise 4
- Denise 5
- Denise 6
- Dilek
- Domie

E + F + G

****

Plugins

keine

****

Material or HERE

you still need

Background Image

Deco Tube

Person Tube

mine is from Laguna and you can get it HERE

****

Foreword !!

If something is reduced in size, then always make sure the checkmark for *All layers adjusted* isn't placed, otherwise I'll mention, if everything needs to be adjusted in size.

****

Point 1

Pick a light and dark color from your tubes.

Open a new Image 1000 x 800px – fill with the dark color.

New layer – fill with the light color

Layers – mask layer from image *NarahsMasks_1663*

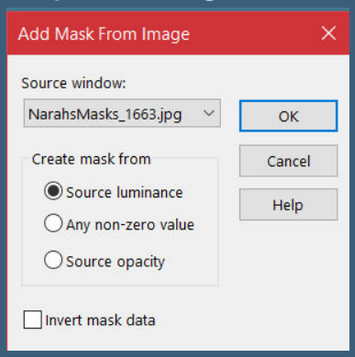

Edge Effects–Enhance

Merge–Merge Group

Point 2

Geometric Effects–Skew

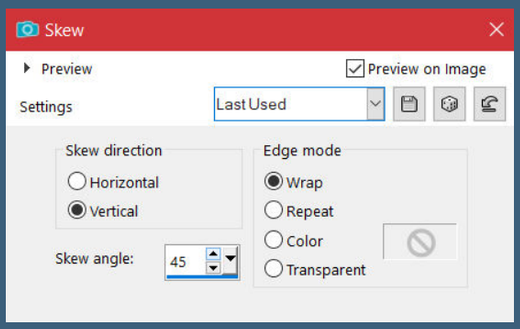

duplicate

Image–Mirror–Mirror horizontal

merge down 2x

new layer – fill with white

Layers – mask layer from image *NarahsMasks_1674*

- Edith
- Edith 2
- Edith 3
- Eglantine
- Elaine
- Elaine 2
- Elise 1
- Elise 2
- Elise 3
- Evalynda 1
- Evalynda 2
- Evalynda 3
- Franie Margot 1
- Franie Margot 2
- Franie Margot 3
- Franie Margot 4
- Graph Sabine
- Huzunlu

K + L

- Kamil
- Kathania
- Kathania 2
- Katinka Tuts 1-29
- Katinka
- Katinka 2
- Karamella
- Lady Graph
- Laurette
- Laurette 2
- Laurette 3
- Libellule
- Lily
- Lola
- Lu

M

- Malacka
- Malacka 4
- Malacka 3
- Mieke Tut 1-80
- Mieke 81 – 160
- Mieke 161 – 233
- Mieke Weihnachten 1-62
- Mieke Weihnachten ab Tut 75
- Mieke 1
- Mieke 2
- Matou 1
- Matou 2
- Matou 3
- Mentali
- Mineko
- Mineko 2
- Mineko 3
- Mineko 4
- Melodi

MEINE TUTORIALE

- Animationen
- Animationen 2
- Signtags
- Inge-Lore's neue Tutoriale
- Inge-Lore's neue Tutoriale 2
- Inge-Lore's Tutoriale 3

N + O

- NaiseM
- Nicole
- Nicole 2
- Noisette Tut 1-80
- Noisette 81-167
- Noisette 1
- Ostern

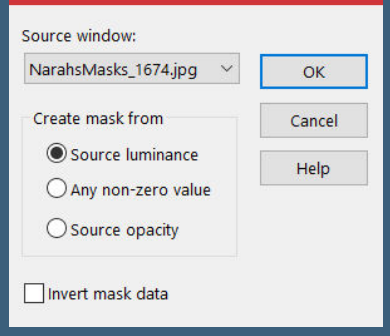

Merge Group

Point 3

Custom Selection

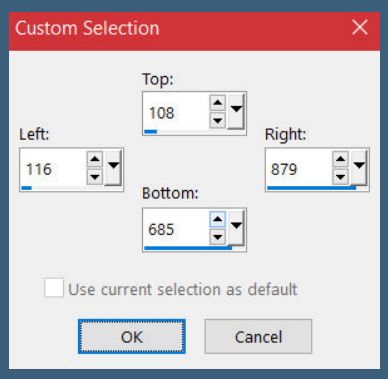

new Layer – copy your Background Image

Paste–Paste into Selection

Modify Selection––Select Selection Boders

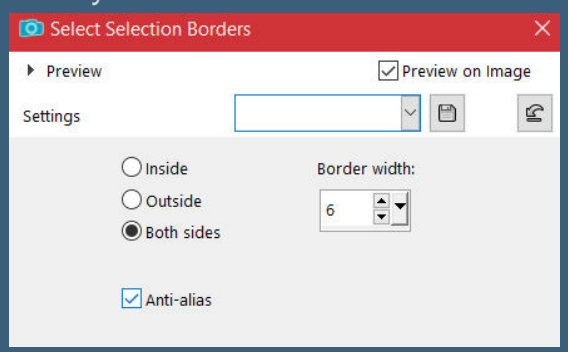

new layer – fill with this gradient

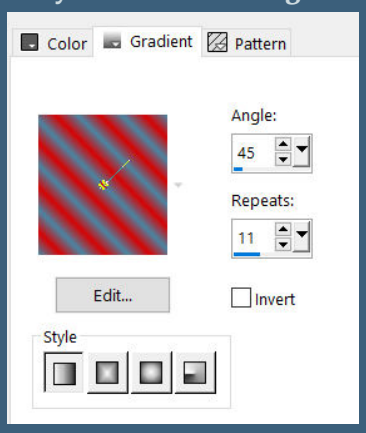

Effects–3D Effects–Inner Bevel

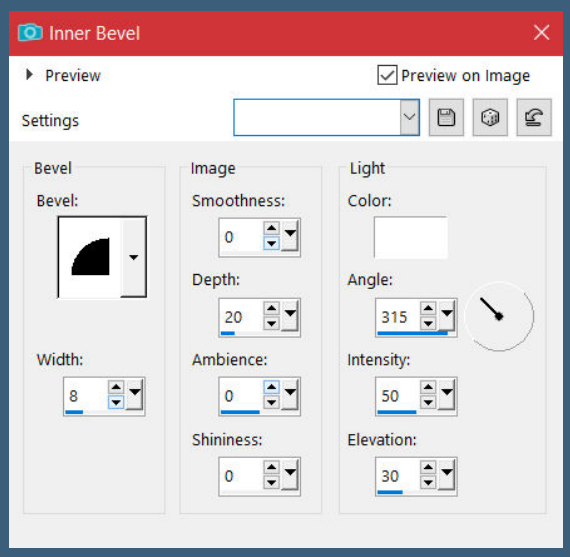

P

- PSP Arena
- Poushka
- Rose de Sable

SOXIKIBEM

- Soxikibem – Tuts 1-32
- Soxikibem 1
- Soxikibem 2
- Soxikibem 3
- Soxikibem 4
- Soxikibem 5
- Soxikibem 6
- Soxikibem 7
- Soxikibem 8
- Ana-Maria
- Ana Maria 2
- CidaBen
- CidaBen 2
- Inacia Neves
- Inacia Neves 2
- Leni Diniz
- Leni Diniz 2
- Leni Diniz 3
- Marcinha
- Marcinha und Soxikibem
- Marcinha + Elaine
- Roberta
- Roberta 2
- Roberta 3
- Sim – Verschiedene

S

- Sweety Tut 1-81
- Sweety Tuts 82-104
- Sweety 1
- Sweety 2
- Shawnee
- Shawnee 2
- Spiegeln mit Scripten

T

- Tesy Tuts 1-37
- Tesy 1
- Tesy 2
- Tesy 3
- Tine Tuts 1-58
- Tine 2

VALY

- Valy – alte Tutoriale
- Valy 1

YEDRALINA

- Yedralina alte Tutoriale
- Tutoriale – Yedralina
- Yedralina 3
- Yedralina 4

W + Z

- Zane
- Womanence
- Weihnachten

Selection none–merge down

Point 4

Custom Selection

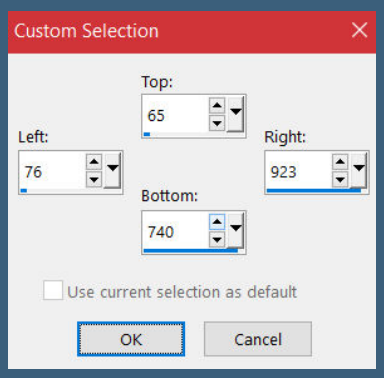

Modify Selection–Select Selection Border Repeat

stay on the layer – fill with the gradient

Effects–3D Effects–Inner Bevel Repeat

Deselect

Custom selection

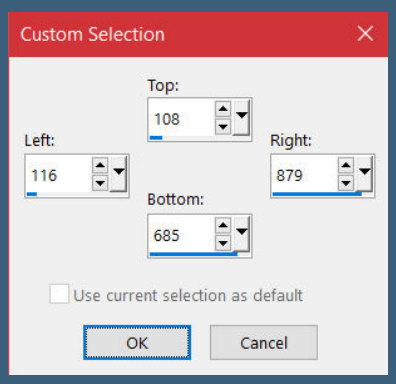

new Layer

Effects–3D Effects–Cutout

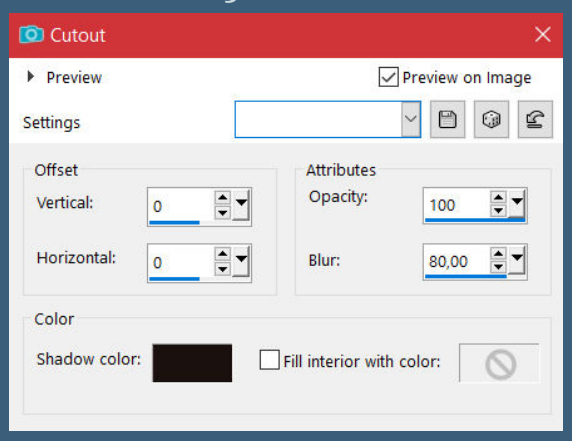

Selection none

Point 5

Merge down 2x

Drop Shadow 0/0/80/30

Duplicate layer – Image–Resize to 40%

set to X 0 / Y -3 with the K button

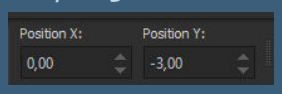

Duplicate layer – Image–Resize to 80%

Duplicate layer – Image–Resize to 80%

merge down 2x

Repeat Drop Shadow

Point 6

Image–Resize 80%

set to X 0 / Y 0 with the K button

Reflection Effects–Rotating Mirror

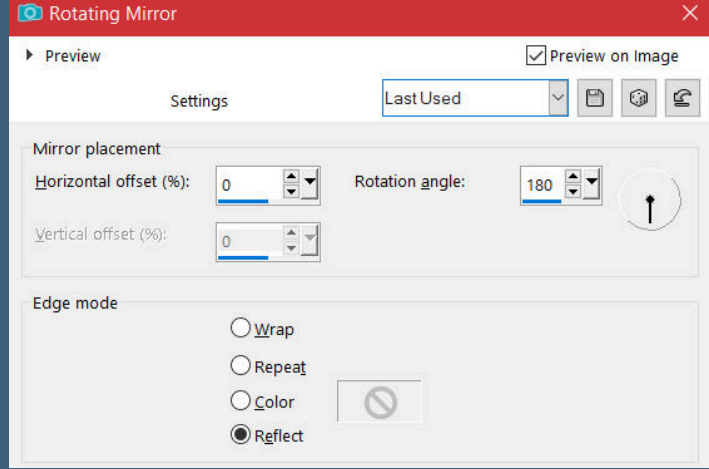

New layer – fill with the light color
Layers – mask layer from image *NarahsMasks_1075*

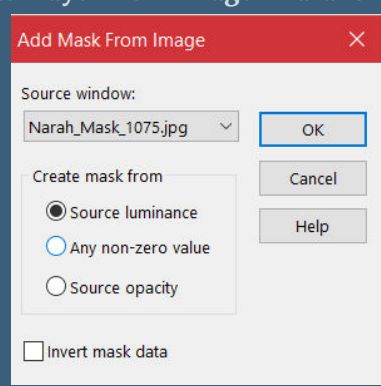

Edge Effects–Enhance more
Merge Group
Drop Shadow 2/2/100/5

Point 7
Duplicate
Image–Flip–Flip vertikal
merge down
Immage Effects–Seamless Tiling

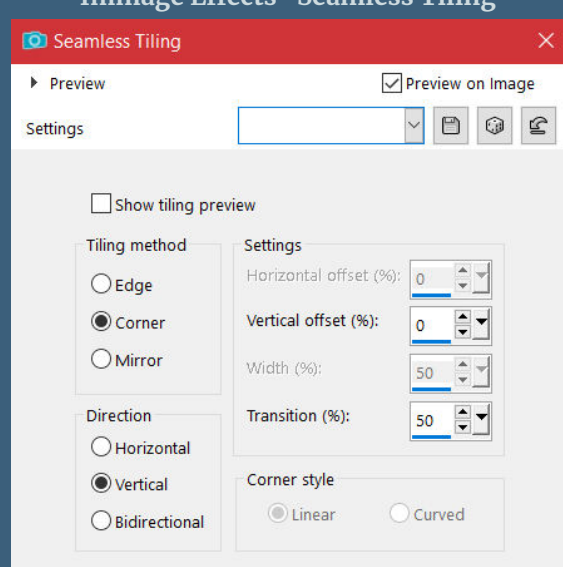

Move layer down 2x – duplicate
Image–Mirror–Mirror horizontal–duplicate
Image–free rotate 90° left

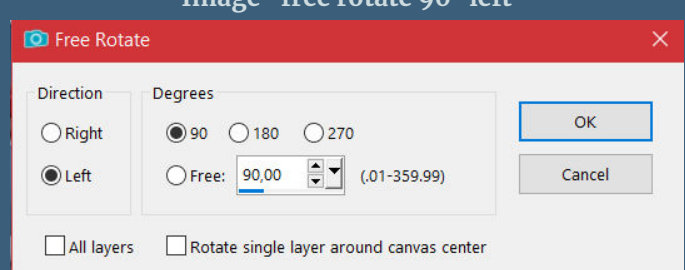

Summarize 2x down
Blend mode Hard light or what you like

Point 8

Copy and paste your people tube onto your image
resize–sharpen
Drop Shadow 0/0/100/50
copy and paste your decotube onto your picture
Resize–sharpen
Drop Shadow 0/0/80/30

Point 9

Make Raster 1 invisible–merge visible–Resize to 95%
click in the transparent border with the magic wand
new layer – fill with the gradient
Effects–3D Effects–Inner Bevel

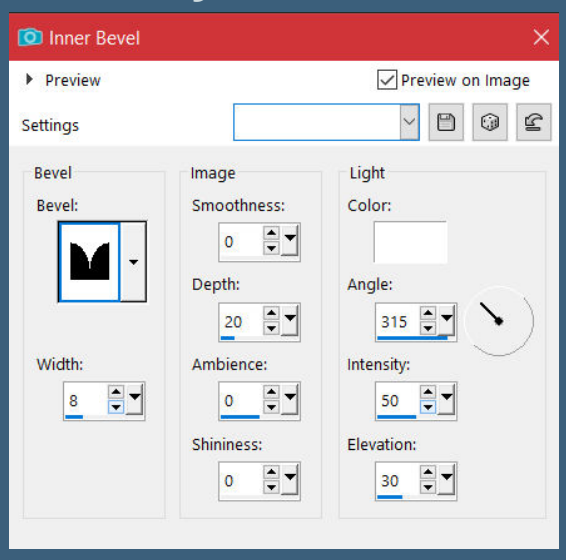

Invert selection – new layer
Effects–3D Effects–Repeat cutout
Deselect – make Layer 1 visible again

Point 10

Copy
Image–Canvas Size

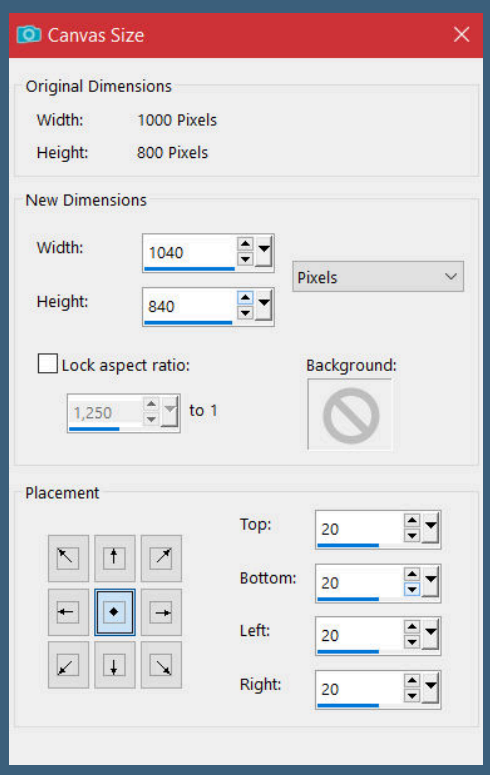

click in the transparent border with the magic wand
paste into selection- flip horizont–deselect
copy–paste the text onto your image
reduce to 60% – sharpen – move up
Drop Shadow 3/3/100/10
put your WZ and the copyright on the picture
summarize and save as jpg.